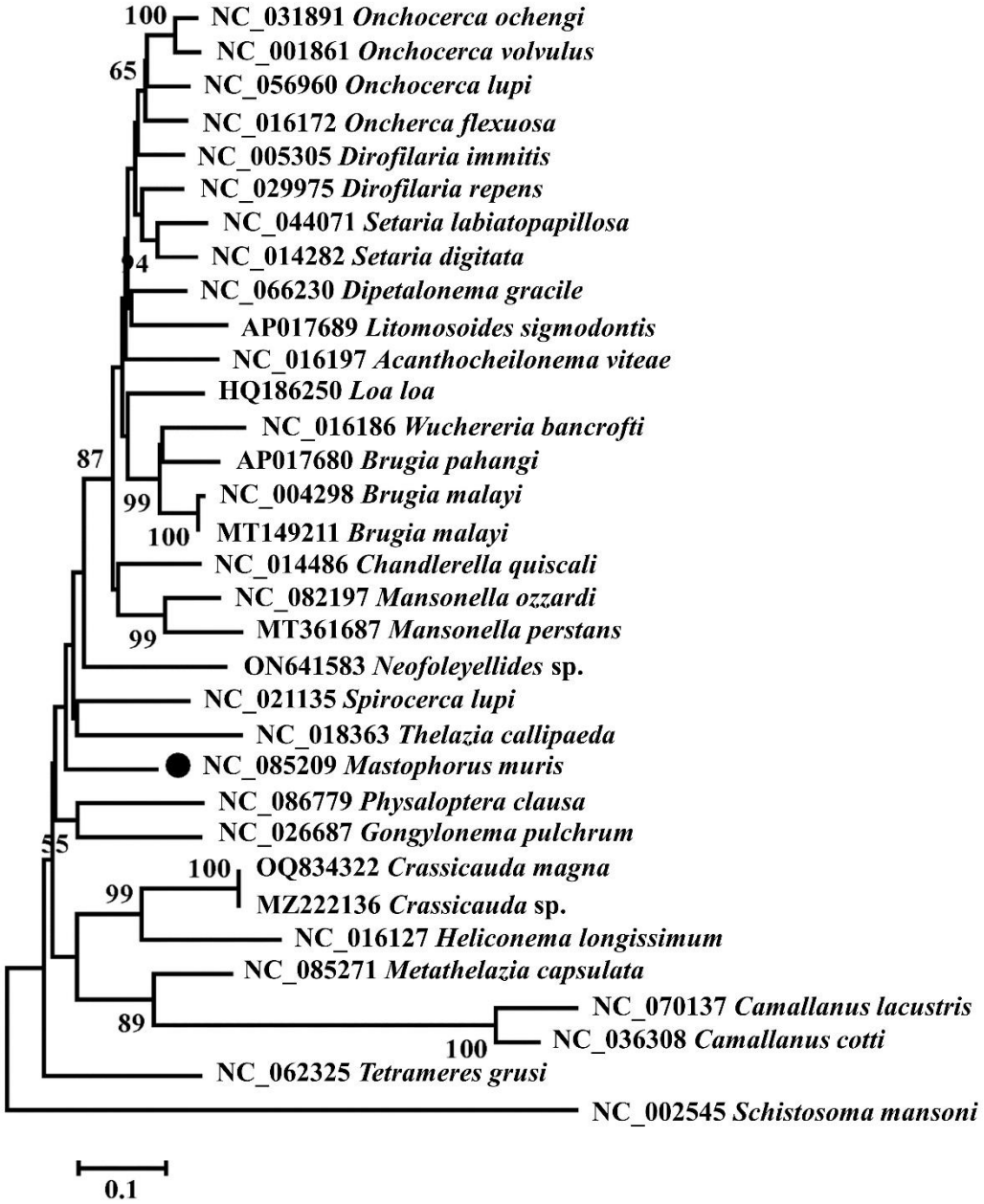

Fig. S2. Phylogenetic relationships among 30 species of selected Spiruromorpha nematodes inferred from Neighbor-Joining Method of nucleotide sequences of cox2 genes. *Schistosoma mansoni* was used as the outgroup. Black dots represented *Mastophorus muris*.